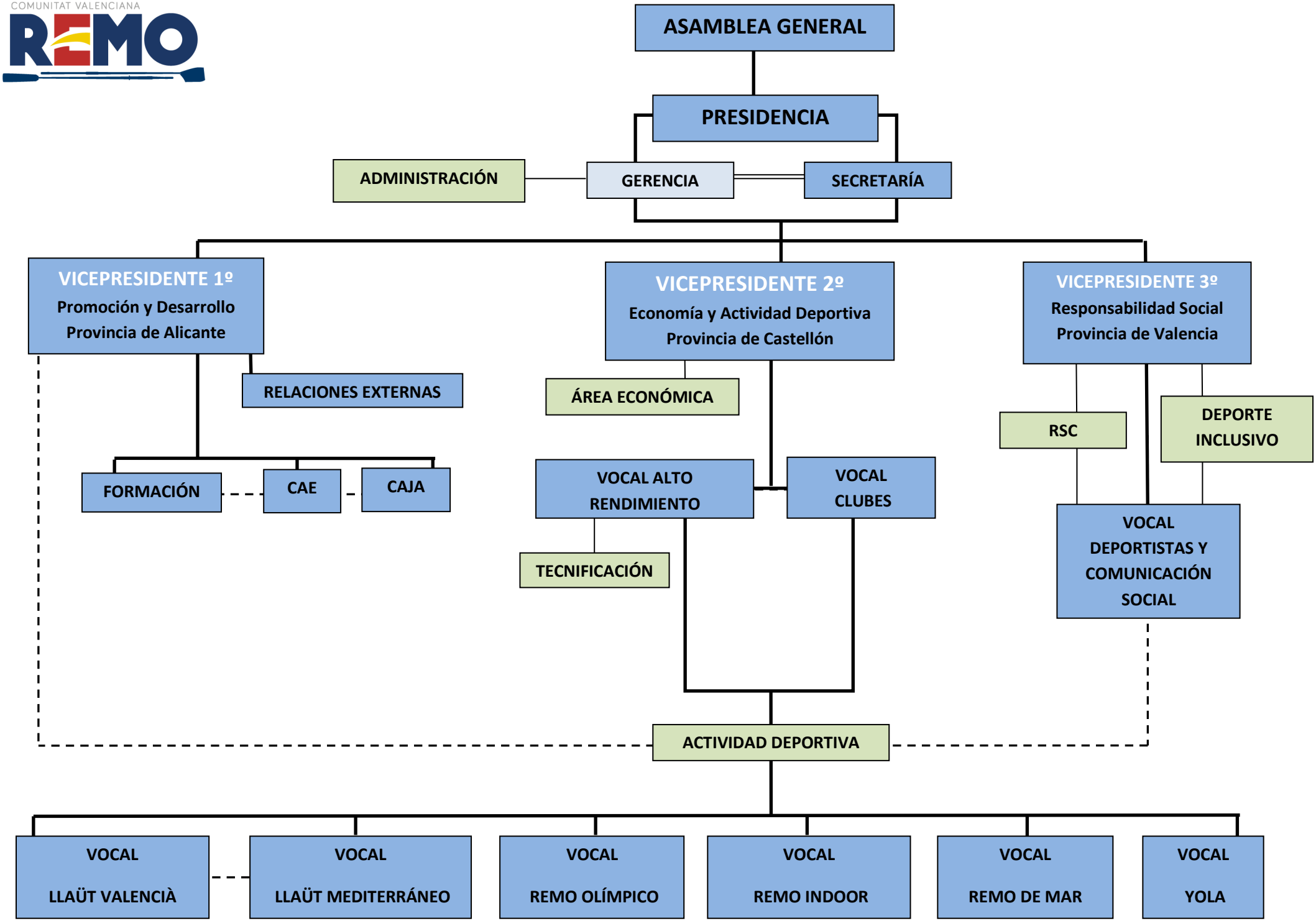COMUNITAT VALENCIANA REMO